

I Certify that this is a true copy of the plan as shown Exhibit A (1 of 2)
 As received in the court
 7/12/17
 REGISTRATION
 ENVIRONMENT RESOURCES AND DEVELOPMENT COURT

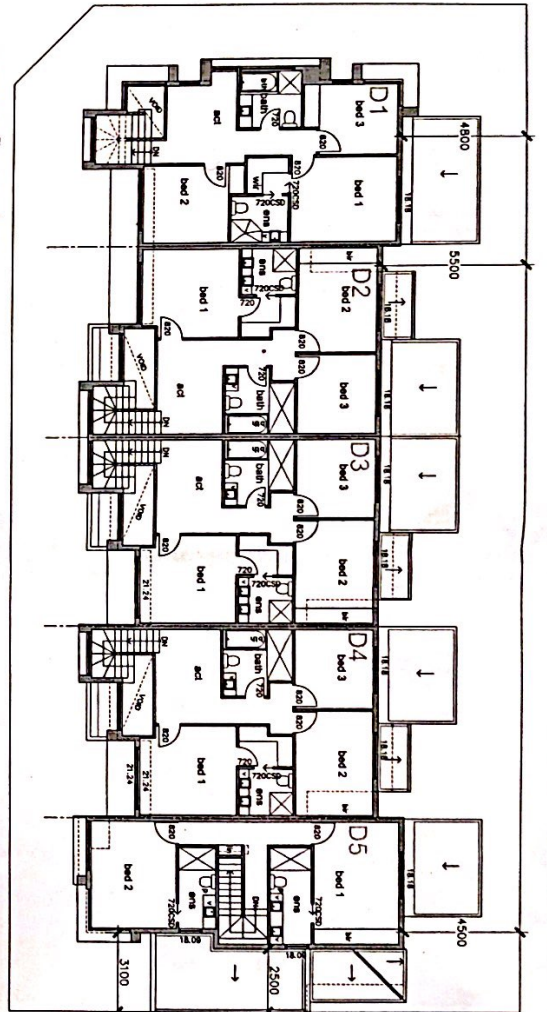

upper floor plan

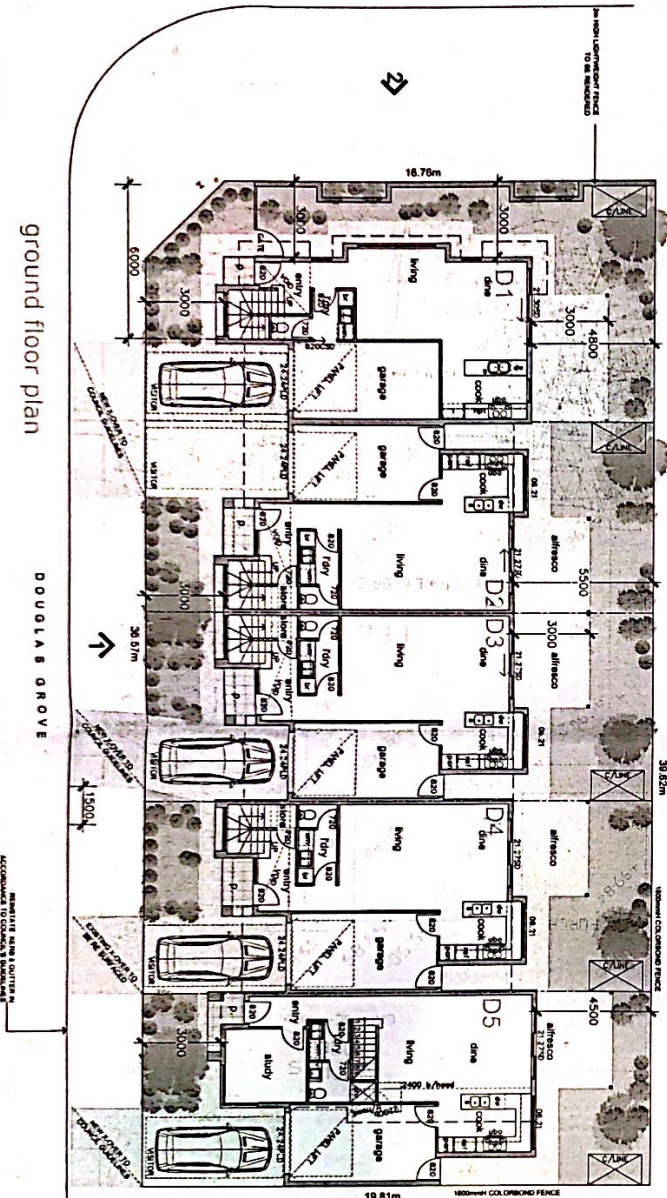

ground floor plan

ITEM	DESCRIPTION	QUANTITY	UNIT PRICE	TOTAL
1	CONCRETE	100	10.00	1000.00
2	BRICKS	1000	1.00	1000.00
3	ROOFING	100	10.00	1000.00
4	PAINT	100	10.00	1000.00
5	LABOUR	100	10.00	1000.00
6	CEMENT	100	10.00	1000.00
7	AGGREGATE	100	10.00	1000.00
8	WATER	100	10.00	1000.00
9	ELECTRICITY	100	10.00	1000.00
10	PLUMBING	100	10.00	1000.00
11	LANDSCAPING	100	10.00	1000.00
12	DEMOLITION	100	10.00	1000.00
13	FOUNDATION	100	10.00	1000.00
14	WALLS	100	10.00	1000.00
15	ROOF	100	10.00	1000.00
16	FLOORING	100	10.00	1000.00
17	CEILING	100	10.00	1000.00
18	DOORS	100	10.00	1000.00
19	WINDOWS	100	10.00	1000.00
20	STAIRS	100	10.00	1000.00
21	BATHS	100	10.00	1000.00
22	KITCHENS	100	10.00	1000.00
23	LIVING AREAS	100	10.00	1000.00
24	DINING AREAS	100	10.00	1000.00
25	STUDIES	100	10.00	1000.00
26	BEDROOMS	100	10.00	1000.00
27	BATHROOMS	100	10.00	1000.00
28	TOILETS	100	10.00	1000.00
29	POOLS	100	10.00	1000.00
30	SPAS	100	10.00	1000.00
31	SAUNAS	100	10.00	1000.00
32	GARAGES	100	10.00	1000.00
33	DRIVeways	100	10.00	1000.00
34	PATIOS	100	10.00	1000.00
35	DECKS	100	10.00	1000.00
36	FENCES	100	10.00	1000.00
37	GATES	100	10.00	1000.00
38	LANDSCAPING	100	10.00	1000.00
39	IRRIGATION	100	10.00	1000.00
40	LIGHTING	100	10.00	1000.00
41	PAINT	100	10.00	1000.00
42	CEMENT	100	10.00	1000.00
43	AGGREGATE	100	10.00	1000.00
44	WATER	100	10.00	1000.00
45	ELECTRICITY	100	10.00	1000.00
46	PLUMBING	100	10.00	1000.00
47	LANDSCAPING	100	10.00	1000.00
48	DEMOLITION	100	10.00	1000.00
49	FOUNDATION	100	10.00	1000.00
50	WALLS	100	10.00	1000.00
51	ROOF	100	10.00	1000.00
52	FLOORING	100	10.00	1000.00
53	CEILING	100	10.00	1000.00
54	DOORS	100	10.00	1000.00
55	WINDOWS	100	10.00	1000.00
56	STAIRS	100	10.00	1000.00
57	BATHS	100	10.00	1000.00
58	KITCHENS	100	10.00	1000.00
59	LIVING AREAS	100	10.00	1000.00
60	DINING AREAS	100	10.00	1000.00
61	STUDIES	100	10.00	1000.00
62	BEDROOMS	100	10.00	1000.00
63	BATHROOMS	100	10.00	1000.00
64	TOILETS	100	10.00	1000.00
65	POOLS	100	10.00	1000.00
66	SPAS	100	10.00	1000.00
67	SAUNAS	100	10.00	1000.00
68	GARAGES	100	10.00	1000.00
69	DRIVeways	100	10.00	1000.00
70	PATIOS	100	10.00	1000.00
71	DECKS	100	10.00	1000.00
72	FENCES	100	10.00	1000.00
73	GATES	100	10.00	1000.00
74	LANDSCAPING	100	10.00	1000.00
75	IRRIGATION	100	10.00	1000.00
76	LIGHTING	100	10.00	1000.00
77	PAINT	100	10.00	1000.00
78	CEMENT	100	10.00	1000.00
79	AGGREGATE	100	10.00	1000.00
80	WATER	100	10.00	1000.00
81	ELECTRICITY	100	10.00	1000.00
82	PLUMBING	100	10.00	1000.00
83	LANDSCAPING	100	10.00	1000.00
84	DEMOLITION	100	10.00	1000.00
85	FOUNDATION	100	10.00	1000.00
86	WALLS	100	10.00	1000.00
87	ROOF	100	10.00	1000.00
88	FLOORING	100	10.00	1000.00
89	CEILING	100	10.00	1000.00
90	DOORS	100	10.00	1000.00
91	WINDOWS	100	10.00	1000.00
92	STAIRS	100	10.00	1000.00
93	BATHS	100	10.00	1000.00
94	KITCHENS	100	10.00	1000.00
95	LIVING AREAS	100	10.00	1000.00
96	DINING AREAS	100	10.00	1000.00
97	STUDIES	100	10.00	1000.00
98	BEDROOMS	100	10.00	1000.00
99	BATHROOMS	100	10.00	1000.00
100	TOILETS	100	10.00	1000.00

NOTE TO SUBMITTING SITE WORKING
 DRAWING AND SPECIFICATIONS

Environment Resources and Development
 E.R.D.C. No. 127
 EXHIBIT No. A (1 of 2)



site ground/floor plans
 proposed 5 dwellings at No 541 anzac highway glenely north

D ANDREA AND ASSOCIATES
 PLANNING AND DESIGN

